STATE-LEVEL SELECTION | FIGMA

QuickHelp AI – Landing Page & Dashboard UI

A clean, modern AI-powered help platform UI designed for a state-level hackathon. Selected to advance from Indore to Pune and currently under active development. This project showcases intuitive design for everyday services including errands, delivery, cleaning, setup, and home repair.

Project Link

Role
UI/UX Designer

Tools
Figma

Project Type
Concept Project | Hackathon UI Design

Overview

QuickHelp AI delivers instant assistance through a thoughtfully designed interface that prioritizes **clarity, usability, and intuitive navigation**. Users can quickly discover services and post tasks without friction, making everyday help accessible at their fingertips.

The platform's design emphasizes clean visual hierarchy and streamlined workflows, ensuring even first-time users can navigate with confidence. Every element serves a purpose in reducing cognitive load while maintaining visual appeal.

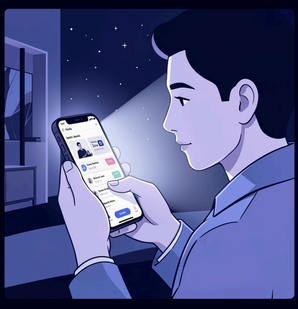

My Contribution

1

Landing Page & Dashboard Design
Designed the complete user interface from scratch in Figma, establishing a cohesive visual language that balances aesthetics with functionality.

2

Onboarding Flow
Created a streamlined onboarding experience that welcomes first-time users and guides them through key features without overwhelming them.

3

Service Categories Structure
Organized task discovery through intuitive service categories, making it effortless for users to find exactly what they need quickly.

4

Visual System & Consistency
Established a unified design system including color palette, typography hierarchy, and reusable components for scalability.

Key Screens

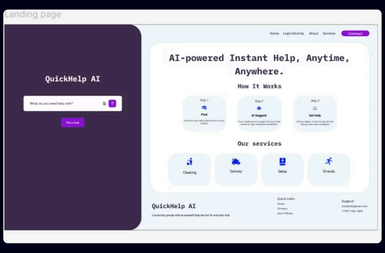

Landing Page
First impression that communicates value and drives user sign-ups through compelling visuals and clear messaging.

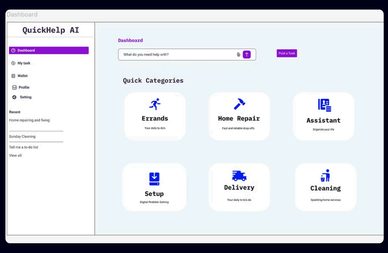

User Dashboard
Central hub where users manage their tasks, view service providers, and track ongoing requests with clarity.

Design Goals

Frictionless Onboarding
New users should feel confident navigating the platform within seconds, with clear calls-to-action and intuitive first steps that eliminate confusion.

Effortless Task Discovery
Service categories organized logically with visual cues and clear labeling, allowing users to find their needed service in just a few taps.

Clean, Modern Aesthetic
Minimal UI approach that removes unnecessary visual clutter while maintaining personality, ensuring usability never competes with style.

Impact & Recognition

State-Level Selection
UI design recognized and selected at the state-level hackathon competition, advancing from Indore to Pune for higher evaluation.

Active Development
Project moved beyond concept phase and is currently under active development, validating the design's real-world viability.

Real-World Application
Demonstrates practical implementation potential, bridging the gap between conceptual design and functioning product.

What This Project Highlights

Strong UI/UX Fundamentals
Demonstrates mastery of core design principles including visual hierarchy, consistency, and user-centered thinking that creates intuitive experiences.

Hackathon Problem Solving
Ability to rapidly ideate and execute under time constraints while maintaining design quality and addressing real user needs effectively.

Scalable Interface Design
Created a flexible design system that can grow with the product, ensuring consistency as new features and screens are added over time.

Validated Design Decisions
Real-world recognition through hackathon selection and ongoing development proves the design's merit beyond theoretical concepts.

Made with GAMMA